

STRAGONA EQUESTRIAN CENTER



STRZEGOM AUTUMN SHOW HORSE ARRIVAL PROTOCOL

ARRIVAL TIME:

WEDNESDAY: 7.00-19.00

THURSDAY: 7.00-19.00

THERE IS NOT POSSIBILITY TO ARRIVE AT OTHER TIME

**Please ensure that you start travel from home with sufficient time
to avoid late arrival !!!**

STRAGONA EQUESTRIAN CENTER

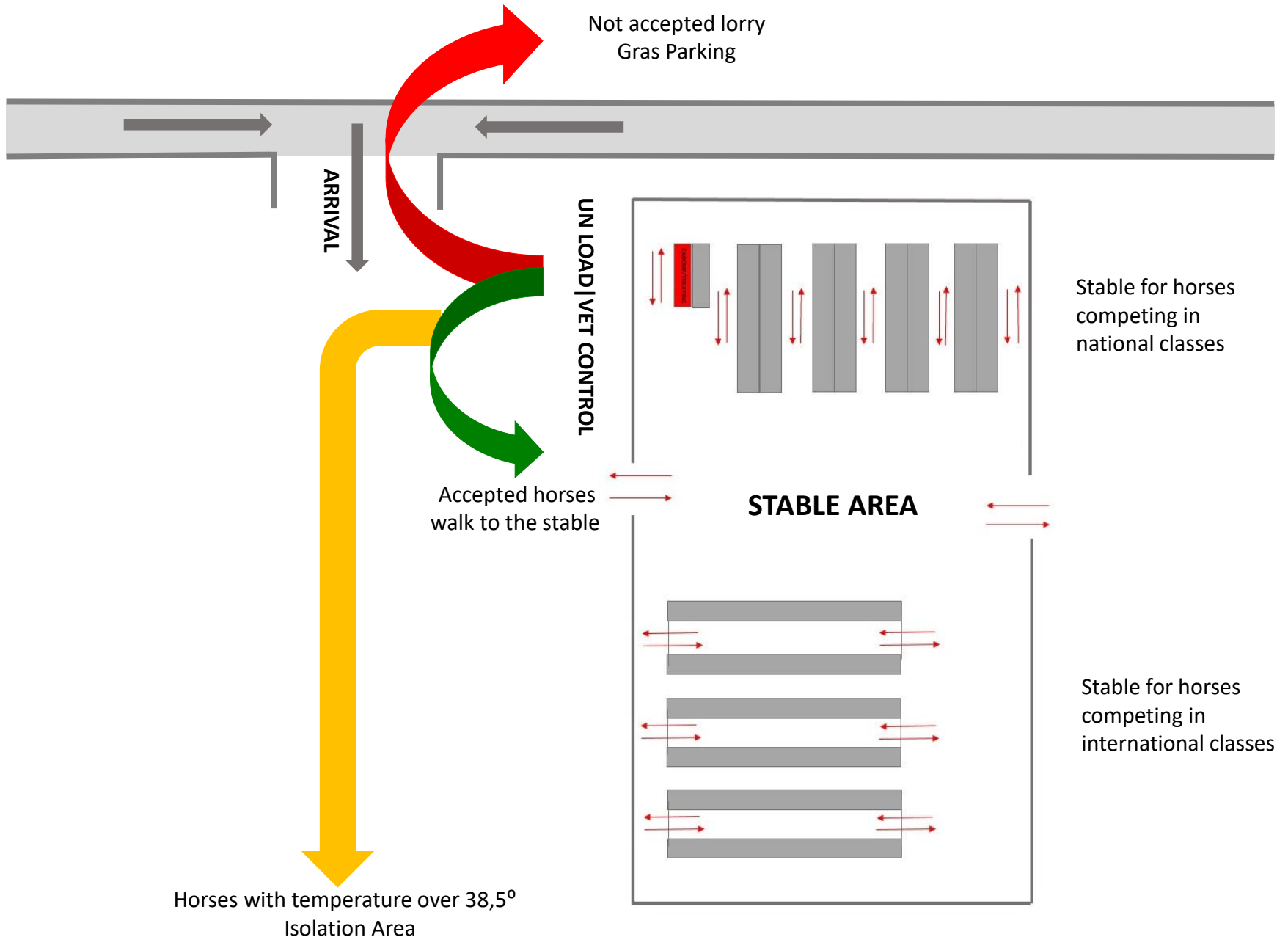

STRAGONA EQUESTRIAN CENTER

In reference to the FEI regulations about the arrangement of horses in stables, competitors who take part in both competitions – international and national – and want their horses to stay in one stable are obliged to register in FEI a horse participating in national competitions before the deadline for the entries. They are obliged to comply with all phytosanitary recommendations as well as for horses competing in international competitions, including the FEI HORSE APP.

DOCUMENTS REQUIRED FOR VET CONTROL

- **HORSE PASSPORT**

- **TRACES CERTIFICATE /ONLY THE HORSES FROM ABROAD/**

Please tell the government VET that when he will be preparing needed papers for the horses in computer, the trace number will be given automatic by the system when the Vet find us as organizer LKS Stragona.

Please make a notice that he need to check if the address is correct: **Morawa 36, 58-150 Strzegom.**

Sometimes there were situations that they choose wrong address.

- **EQUINE HEALTH SELF-CERTIFICATION, EQUINE INFLUENZA VACCINATION
& TEMPERATURE RECORDING**

**Horse Health Status Self-declaration including Equine influenza vaccination details
and horse rectal temperatures for the 3 days before arrival to the event,
ALL ENTERED IN THE FEI HORSEAPP**

STRAGONA EQUESTRIAN CENTER

HORSE ARRIVAL PROCEDURE

Prior to arrival: Athlete/Groom announce their arrival time in advance



On arrival: **Check Point – Vet Team:** Stables allocation
All horse passports collected by Vet Team
(identify all horses from the same truck and keep passports together)



Unloading of horses from the truck. Athlete/Groom takes the horse's temperature at the Check Point under the surveillance of an FEI Veterinarian assigned by the Veterinary Delegate (VD).

FEI Veterinarian scans the horse's microchip to establish ID (using Bluetooth microchip reader & FEI HorseApp), checks for any other signs of infectious disease and equine influenza vaccinations (as indicated by FEI Veterinary Regulations) and records the horse's temperature in the FEI HorseApp.

NO HORSE ALLOWED TO LEAVE THE CHECK POINT UNTIL A CORRECT TEMPERATURE MEASUREMENT IS RECORDED.



STRAGONA EQUESTRIAN CENTER

HORSE ARRIVAL PROCEDURE

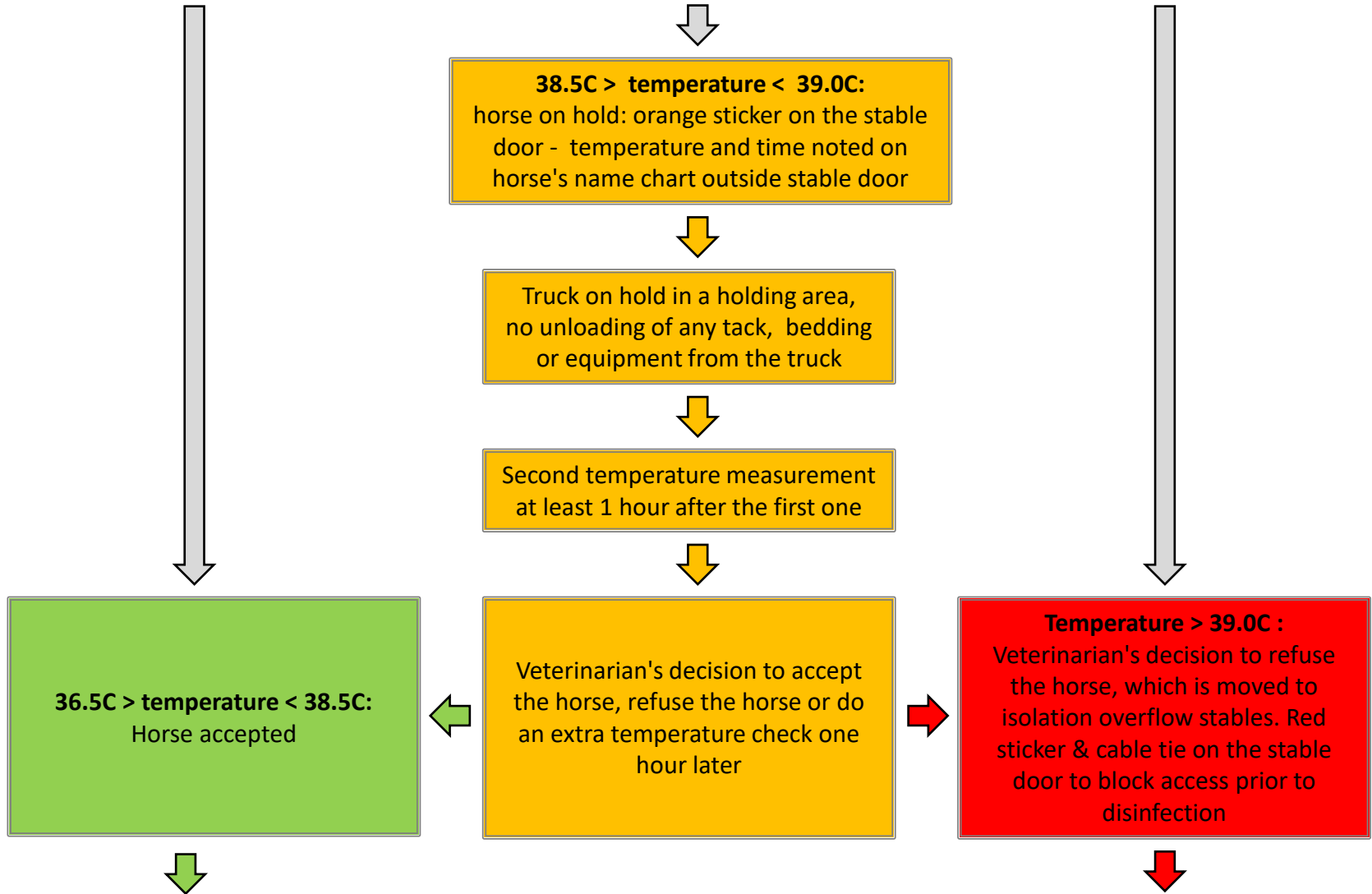

STRAGONA EQUESTRIAN CENTER

HORSE ARRIVAL PROCEDURE

